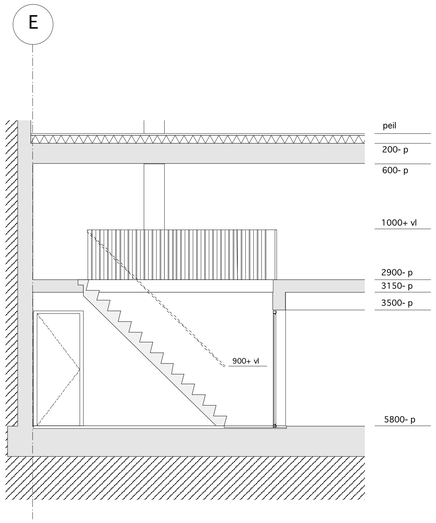


doorsnede B

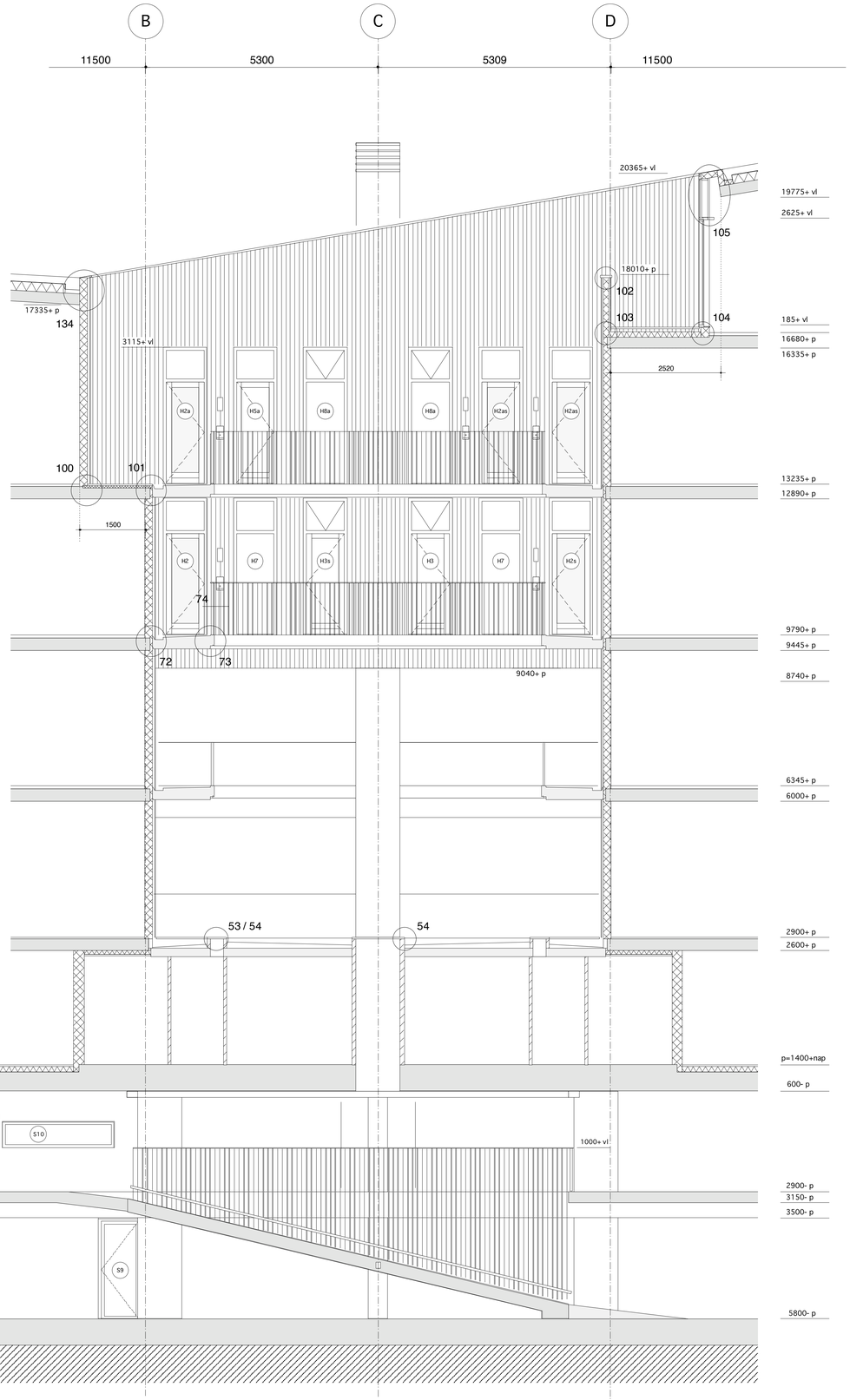


doorsnede C

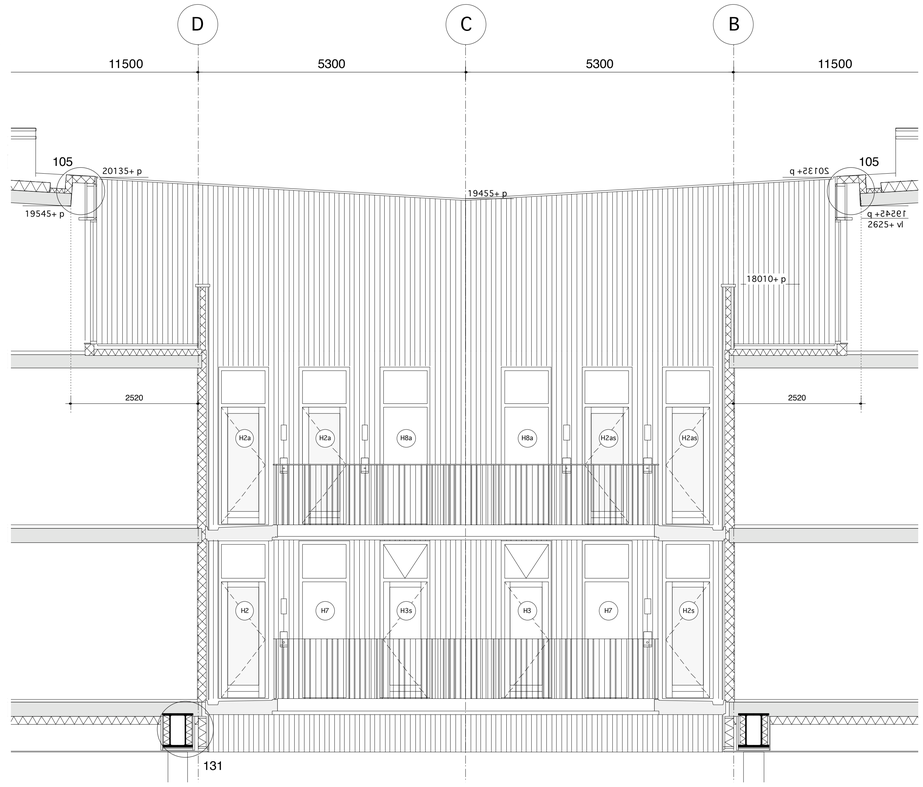


doorsnede D

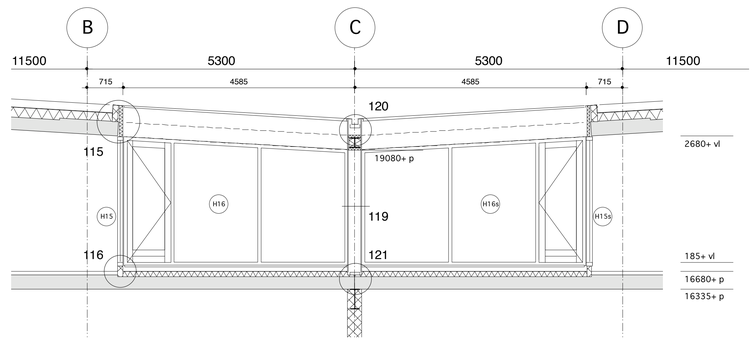


doorsnede E

## renvooi

materialen

| | |
|---|---|
| | HSB wand |
| | isolatie |
| | kalkzandsteen dikte vlgstekening |
| | metalstud |
| | beton gestort |
| | prefabbeton |
| | |
| | |
| | |

## renvooi

afkortingen

| | |
|---|---|
| k | keuken |
| w | woonkamer |
| s | slaapkamer |
| se | serre |
| bu | buitenruimte |
| be | berging |
| ba | badkamer |
| t | toilet |
| we | werkkamer |
| mk | meterkast |
| dvk | doorvoerkast |
| mv | mechanische ventilatie |
| cv | centrale verwarming |
| hwa | hemel water afvoer |
| ps | privacy scherm |

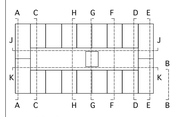


overzicht doorsneden

tekton
architekten
weesperstraat 406
1018 dn amsterdam
t 020-6245904
f 020-6245483
e tekton@xs4all.nl

voorlopig ontwerp ○
definitief ontwerp ○
bouwaanvraag ○
bestektekening ○
werktekening ●

datum ○ 23.01.07
○ 09.03.07
● 30.03.07
○

formaat ● 1020x693
schaal ● 1:50

onderwerp
doorsnede B, C, D en E

opdrachtgever
giesbers eemland bv

werk
kop van diemenstraat
amsterdam
werk nr.
9901

519